

Portland Art Purchase Society Inc.

'Thirty ninth' Art Exhibition

PO Box 43 Portland NSW 2847
ABN 27 774 593 103

Exhibition Opening Times:

Friday 6 March 6:30pm - 10:00pm **Official Opening 7:30pm**

Saturday 7 March 10:00am - 5:00pm

Sunday 8 March 10:00am - 4:00pm

Theme section *Portland Environs*. Prize to the value of \$200.

This year artists are invited to interpret the *Portland Cement Works*.

Artists are permitted one entry only in this section and this will form part of the three entries entitled for each artist.

Entries close and must be received by 5pm Friday 6 February 2015

LATE ENTRIES WILL NOT BE ACCEPTED

All works must be delivered to *The Crystal Theatre Portland* on
Wednesday 4 March 2015 between **8:15am - 11:00am**

Collection of unsold work **Sunday 8 March** between **4:30pm - 6:00pm**
Definitely no late collections please

Conditions of Entry and Sale of Works

1. Art submitted must be original work of artist. (any medium, etchings, collographs, lino cuts or other printed mediums will be accepted)
2. The Committee is not bound to exhibit any work.
3. Entries which are printed mediums must **display the limited number and include the run number on the entry form.**
4. Entries are **limited to 3 art works** with a fee of \$5 per work (size of works are to be **no larger than 1 metre in width and length** including frame).
5. If entering the themed section this will form one of the three art works artists may enter.
6. Paintings must be dry and ready to hang with artist's name, address, title of work and price clearly shown on the back of each work.
7. Paintings to be delivered to and from venue at expense of the artist.
8. All works delivered for exhibition **MUST** be the works as described on the submitted entry form in regard to title, medium and price. **Substitutes will not be accepted.**
9. **A commission fee of 20%** will be deducted from the sale price on all works sold.
10. The exhibitor is responsible for arranging insurance for their work if desired. Whilst every precaution is taken to ensure the security of paintings the Portland Art Purchase Society Inc. cannot accept responsibility for damage to, or loss of paintings arising out of entry or participation.

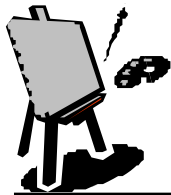

Portland Art Purchase Society Inc.

PO Box 43 Portland NSW 2847
ABN 27 774 593 103

'Thirty ninth' Art Exhibition

SURNAME: (please print) _____ FIRST NAME: _____

ADDRESS: _____

PHONE NO: _____ EMAIL: _____ ABN NO. _____

If an ABN is not provided or a Statement by Supplier is not completed for this entry, Portland Art Purchase Society will be obliged to deduct withholding tax from the sale proceeds. If an ABN is not provided and one of the exemptions below is not applicable, please complete a full Statement by Supplier which can be downloaded from our web site (www.portlandart.com.au) or the Australian Tax Office web site.

Exemption for a supply made as a private/domestic/recreational/hobby activity

Under the Pay as You Go legislation and guidelines produced by the Australian Taxation Office, I provide you with this written statement that, for the supply I am making (please tick one and sign):

- The supply is made to you in my capacity as an individual and the supply is made in the course of an activity that is a private recreational pursuit or hobby; or
- The supply is made to you in my capacity as an individual and the supply is wholly of a private or domestic nature for me.

Signature

Date

Size of art work to be no larger than 1 metre in width and/or length including frame

Title of work	Medium	Price	Entry Fee
1			\$5
2			\$5
3			\$5

I have read and accept the Conditions of Entry and Sale of Works

Signature: _____

Date: _____

PAYMENT OF ENTRY FEES - 2 OPTIONS

<p>1. Direct Deposit BSB: 062591 Account: 10005788 Account name: Portland Art Purchase Society Inc. Artist's name <i>must</i> be the reference</p>	<p>2. Cheque or Money Order (NB NO cash) Payable to Portland Art Purchase Society Inc.</p>
---	--

Please forward entry forms to: Portland Art Purchase Society Inc. Entry Co-ordinator

Jacque Terry
998 Dark Corner Road
DARK CORNER NSW 2795

Phone: 02 6359 5359
Email: robandjacq@bluemaxx.com.au